

**Building Elevation**  
SCALE: 1/4" = 1'-0"  
1  
A-101 A-302

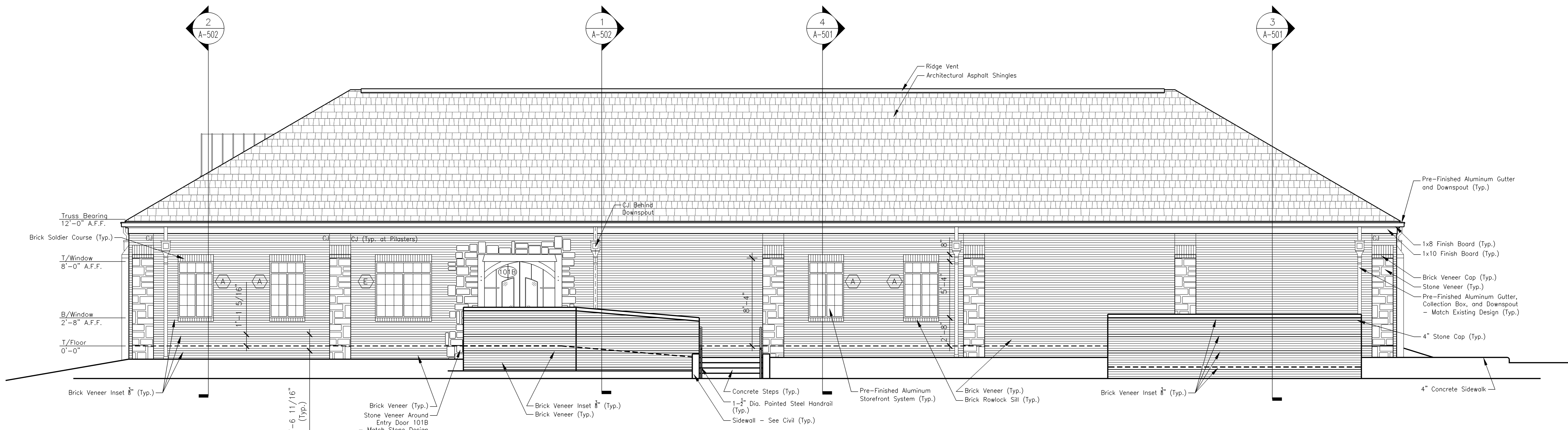

**Building Elevation**  
SCALE: 1/4" = 1'-0"  
2  
A-101 A-302

**Adams Group**  
ARCHITECTS  
10020 Park Cedar Dr, Charlotte, N.C. 28210 704/341-0303 Fax 704/341-0652

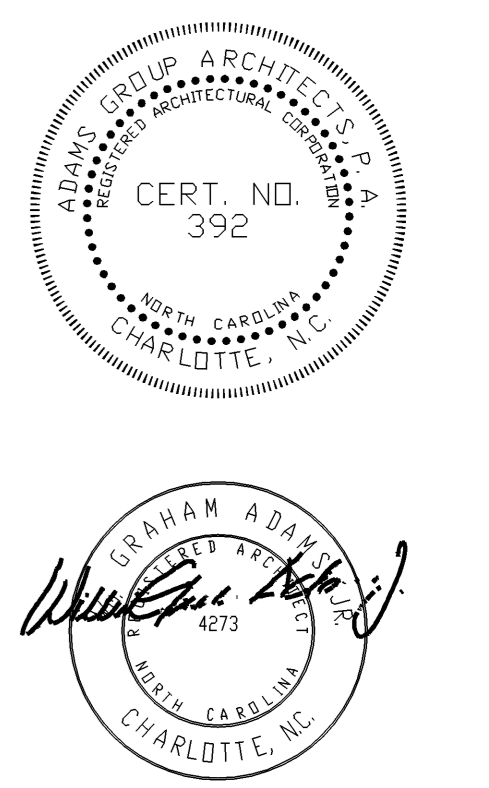

FOR CONSTRUCTION

**The Church of the Holy Comforter**  
New Office and Education Building  
2701 Park Road  
Charlotte, North Carolina 28209

PROJECT NUMBER: 363

ISSUE DATE:  
02-22-09

REVISIONS	No.	DATE
	1	5.11.09
	2	7.9.09

BUILDING  
ELEVATIONS  
**A-302**